# The Graham Guardian.

FIFTEENTH YEAR — SAFFORD, GRAHAM COUNTY, ARIZONA, NOVEMBER 19. 1909. — NUMBER 39


Territory Library


**The Gila Valley Bank & Trust Company**

**Capital Stock $100,000.00**
**Surplus $61,897.77**

C. E. MILLS, President.
DR. L. D. RICKETTS, Vice-President.
T. A. PASCOE, Vice-President.
H. S. VAN GORDER, Cashier.

DIRECTORS:
C. E. MILLS, L. D. RICKETTS, WALTER DOUGLAS
E. M. HURD, T. A. PASCOE, H. S. VAN GORDER
A. T. THOMSON, R. B. HEGARDT.

We invite new business. We pay 4% on term deposits.


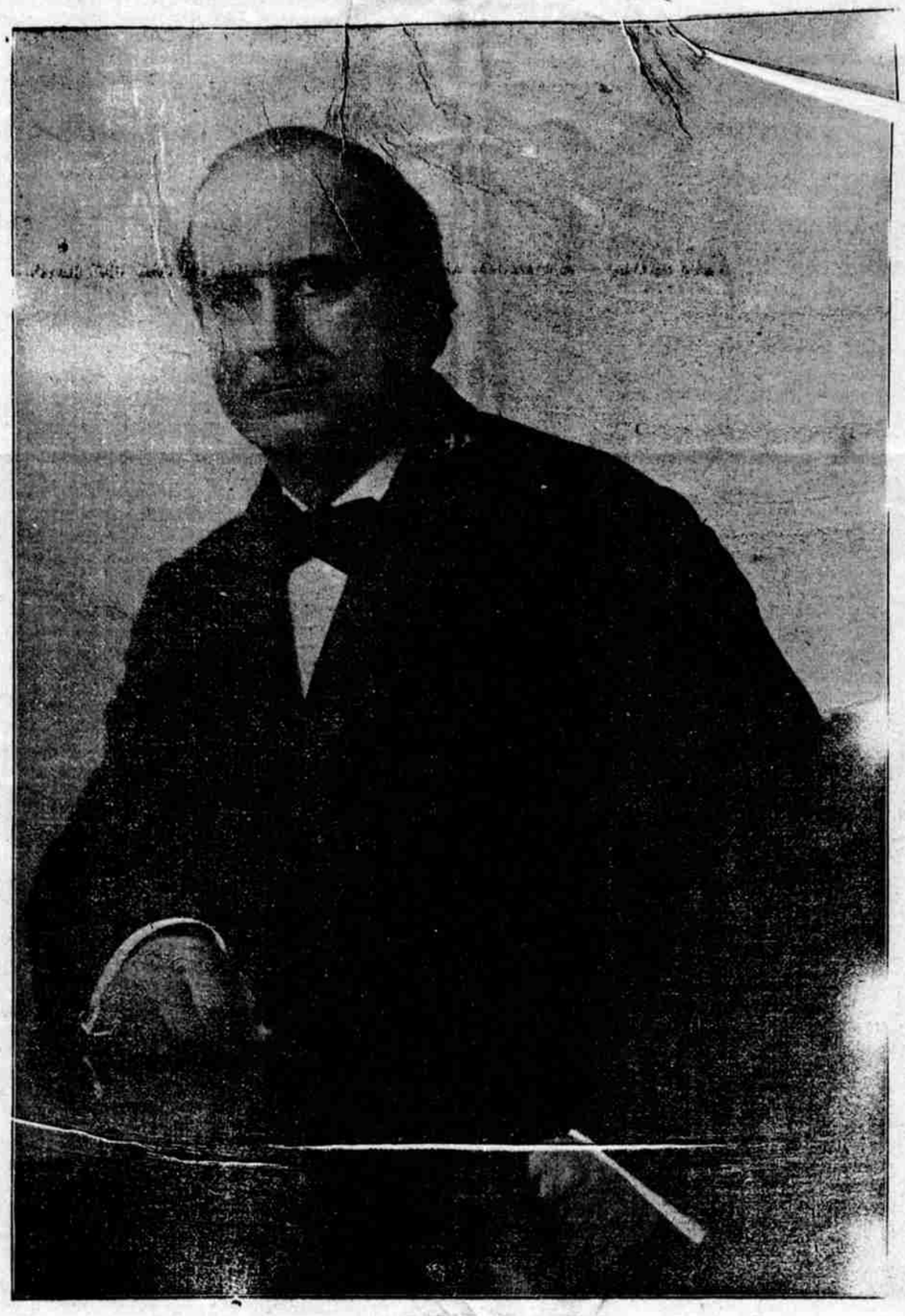

WILLIAM JENNINGS BRYAN


PAY YOUR TAXES
—AT—
The Bank of Safford

A record is kept for
We give you a receipt and a
future reference, which prevents any dispute.

D. W. Wickersham, Pres. — I. E. Solomon, Vice Pres.
J. N. Porter, Vice Pres. — E. W. Clayton, Cashier
J. S. Abbott, Asst. Cashier


## GILA VALLEY NEWS

**Items of Interest Gathered by the Guardian's Correspondents.**

### THATCHER

Prof. Wixom spent Sunday at Pima in the interest of the church.

J. H. Larson visited Layton last Sunday in the interest of the church.

Mrs. Maud Callison has gone with her husband to visit at Artesia this week.

Terrah Lee, who is now located at Pima, was a visitor in Thatcher Sunday.

John McBride and Emma Winsor, of Pima, were visitors in Thatcher Sunday.

Theodore Moody, of Coronado, made a business trip to Thatcher this week.

Mr. Brewer, of Lebanon, sold a load of fine sweet potates in Thatcher Monday.

J. F. Nash spent Saturday and Sunday at Emery, looking after the church affairs of that ward.

The speakers in the Sunday afternoon services were: John McBride, of Pima, Jerry Hatch and J. D. Lee.

The Thatcher people came home from the fair on Saturday and Sunday, and all report a very enjoyable trip.

President Kimball visited the Academy Tuesday morning. Few show as much interest in its growth as he.

Jerry Hatch, of Layton, moved his family to Thatcher last week. They expect to make this their permanent home.

D. Dudley Jones gave a very comprehensive account of the fair to the students at chapel exercises Tuesday morning.

Horace Gardiner is home from Mexico, where he was called on account of the illness of his little boy. He left him much improved.

Mrs. Nettie Phillips gave birth to a baby girl Saturday. This is the first girl that has come to their home and they are very proud of her.

The Academy choir, under the leadership of Prof. Jones, is preparing to put on the cantata called "Ruth," some time near the Christmas holidays.

The engine and other heating apparatus is in place in the basement of the Academy and the rooms are all comfortably warmed this week by means of steam radiators.

Rev. B. F. Davis, of Safford, delivered a very able lecture before the polysophical society last Thursday evening, which was highly appreciated by all who attended. A number of recitations and musical numbers were added to the program, which made it a very interesting one.

Joe Moise had the misfortune to have one of his eyes taken out Tuesday. The operation was performed by Drs. Platt and Stratton. He has suffered a great deal with his eyes for many years, but the pain became unbearable for sometime and the doctors decided that his only alternative was to have his eye taken out.

The four-year-old daughter of Alonzo Brown died Monday evening as a result of scarlettina, which has lingered with her for the last month. A few weeks ago they buried a little boy, who died with the same disease. The funeral services of the little girl were held at the home Tuesday afternoon, with a good attendance present. Prof. Jones, with a number of his choir members were present and rendered some sweet and appropriate music. President Kimball preached the funeral sermon, after which the remains were interred in the Thatcher cemetery.

Mrs. Nellie White, of New Mexico, who has been visiting here with her mother for the past few months, has gone to Central to spend a few weeks with her sister, Mrs. Oscar Webster.

The postoffice has been moved from its old stand on West Depot and Main streets, to the Elizabeth Layton corner on the east side of the street. The lot where the postoffice stood has been purchased by the new banking company.

Clyde, the fifteen-year-old son of Oscar Layton, had the misfortune to break his leg above the ankle, this week. While wrestling with some boys, he was suddenly thrown backward while his leg was in a twisted position, causing quite a serious break.

John Allen, who has been laboring as a missionary in the Netherlands for the past thirty months, is home again. He reports having enjoyed his mission very much, but says he is glad to be home again. He, in company with his wife, visited his parents at Bryce Saturday and Sunday.

### PIMA

Dr. Wolverton returned here Sunday evening from Phoenix.

Mr. and Mrs. Frank Ballard are rejoicing over a fine baby boy.

Sam Larson left for Globe Tuesday morning with a team of horses that he is taking there to sell.

Mrs. Ethel Davis is clerking in Lines' store for a few days, while Mr. Lines is off on a hunting trip.

P. C. Merrill went to Safford Tuesday evening to attend the meeting that arranged for Mr. Bryan to speak in Thatcher next Tuesday morning.

The teachers who went to the Territorial Fair and Teachers' Institute report having had an enjoyable time.

Mrs. Susan Haws and children, accompanied by Mrs. Sarah Cluff, spent Sunday and Monday in Central visiting relatives.

### *A Pretty Wedding In Solomonville*

The marriage of Miss Alice Lacy to E. T. Ussher took place Monday evening at the home of the bride's parents, Dr. and Mrs. J. H Lacy, of Solomonville. The bride, daintily attired in white mull, was led into the parlor by her father and mother, where before a table lavishly covered with flowers, she met the groom. The Rev. Mr. Cory, of Globe, performed the ceremony in the presence of a few intimate friends. Refreshments of chicken salad, bread sticks, coffee, cake and punch were served to the accompaniment of beautiful music played by the Mexican band. The newly wedded couple will make their home on their ranch above Solomonville.

### *Wins Two Prizes at Phoenix Fair*

"It's like taking coals to Newcastle," said the friends of Mrs. Geo. A. Olney, of Safford, when that lady expressed her intention of placing a number of Safford grown chrysanthemums in the flower exhibit in Phoenix at the fair. Phoenix is known over the entire country as the place where the most beautiful roses and flowers in the world are grown, but nevertheless Mrs. Olney made the entry. The surprise of her friends in Safford and Globe can be imagined when it was announced that her exhibit had won first prize for size of the chrysanthemums and second prize in point of beauty.—Daily Globe.

### *Safford Band Will Practice*

The Safford Concert Bank will have a practice at Layton Church, tonight (Friday). All members are urgently requested to attend this practice as the band is engaged for the big Bryan meeting that will be held in Thatcher, Tuesday morning.

# WILLIAM JENNINGS BRYAN WILL SPEAK IN THATCHER

## The Great Commoner Comes to the Gila Valley and Will Give a Democratic Speech at Thatcher, Tuesday Morning, November 23d

All arrangements have been completed for the visit of William Jennings Bryan to the Gila Valley. Mr. Bryan will deliver a lecture in Globe Monday evening, after which he will be tendered a banquet

Tuesday morning he will start on his journey up the valley, accompanied by Hon. Mark Smith and other prominent democrats, and will stop at Thatcher and give a rousing democratic speech.

A meeting of valley democrats was held in Safford Tuesday night, at which final arrangements were made to meet Mr. Bryan on his arrival at Thatcher, Tuesday morning, and escort him to Amusement Hall, where he will address the people of the valley.

Although it was the understanding of those attending the first meeting that the political speech of Mr. Bryan should be delivered in Safford, and the lecture in Thatcher, when it was learned that only the political speech could be given, those attending Tuesday night's meeting from Thatcher, Pima and Solomonville decided that the weather will be too cold for an open air meeting and that the Thatcher Amusement Hall is the proper place to hold the meeting, and by a unanimous vote of the three towns, it was decided to hold it there, Safford vigorously protesting.

The following committee of arrangements was appointed: W. W. Pace, chairman, George A. Olney, George A. Hoopes, W. T. Webb, and Mit Simms.

The Central Committee has been appointed to go to Globe and meet Mr. Bryan and escort him to Graham County. The committee extends an invitation to all the people to accompany them and act as a reception committee.

The committee of arrangements will attend to all the details of the meeting in Thatcher. The hall and building will be decorated and the music for the occasion will be furnished by the Safford Concert Band.

## THE TAILINGS SUIT

**More Time Granted by Supreme Court to the Companies**

It will be remembered that more than a year ago the Supreme Court suspended the injunction granted by Judge Nave, preventing the copper companies from dumping their tailings into the river, on the ground that the companies should have more time to prepare for holding the tailings.

The injunction was granted about two years ago, yet Mr. Carmichael, of the A. C. Co., made affidavit that more time was required, which was granted by the Supreme Court last week.

Two years time may not have been enough, yet it is a known fact that during that time the Shannon Copper Company has kept its tailings out of the river, and in the trial of the case in the District Court at least one witness testified that the other companies were not only able to keep most of the tailings out, but were actually doing so, yet in two years time the Supreme Court is led to believe that so far it is impossible to keep the tailings out of the river.

If the courts permit the tailings to be dumped into the river for two years more, most of the land in the upper part of the valley will be ruined, for it is stated by those in a position to know that the water has been carrying more tailings for the past month than it has at any time in ten years.

A thorough investigation of what has been done and what is now being done with reference to holding the tailings, should be made and presented to the Supreme Court in January. It is time for the people to awaken to the fact that their land is being ruined with impunity.

Best Standard Solvico Brand Baking Powder for best results.

## PRIZE WINNERS AT FAIR

**Gila Valley People Bring Home Many Prizes From the Fair**

Quite a number of Gila Valley exhibitors were successful in winning first and second prizes for their exhibits sent to the Phoenix Fair. Among those who received prizes were:

APPLE PRIZES

C. C. Montierth—Rock Island Greenings, second prize.

D. Ellsworth—Blowing Cold, first prize.

George L. Freestone—Limber Twigg, first prize.

Oscar Olson—Black Twigg, first prize.

W. H. Clifford—Black Twigg, second prize.

PEACHES

O. N. Williams—Stenson's October, first prize.

PEARS

Mrs. C. P. Schroeder—Winter Barlett, first prize.

H. W. Bishop—Pound, first prize.

WALNUTS

R. A. Smith—English, first prize.

WHEAT, CORN, BARLEY

Luther Green—first prize on Barley, second on ear Corn.

D. Ellsworth—first prize on Wheat.

WATER MELONS

Mrs. C. P. Schroeder—second prize for largest.

SORGHUM

R. H. Smithson—first prize.

CHRYSANTHEMUMS

Mrs. Geo. A. Olney—first prize for size and second for beauty.

The valley was well represented by entries in the horse races.

Prince Zombro, entered in the 2:27 trot was in very bad condition when the race was called and only made one heat. Dr. Belt was offered $2,500 for him. It is not yet certain whether the offer will be taken or not.

Golden Boy, owned by Henry Gray, won the half-mile dash, and came in second in the five-eighths dash.

In the two-year-old mile trot in which a big bunch of colts were entered, Navajo Girl, owned by Dr. Belt, came under the wire fifth.

## LOCAL ITEMS OF INTEREST

Mrs. A. V. Jones returned home from Phoenix Sunday evening.

We are paying $1.50 for barley and $2.00 for milling wheat. Valley Milling Co. 38-tf

Mrs. Nora Clark returned home from Morenci Thursday evening.

See our Kirschbaum Clothes. The J. M. Foster Mercantile Co. 39-1t

Joseph Bingham, Jr., and wife returned from Phoenix Sunday evening.

Do not wait too long to get your Wall Paper, for although we have a large stock on hand, it wont last long at our present prices. Remember, 30 per cent. off on the $1.00. Olney-Ijams Furniture Co. 38-2t

Mr. and Mrs. L. J. Broshears have returned to their ranch in Artesia.

Have you tried Best Standard Solvico Brand Roast Coffee? Best Quality.

Mr. and Mrs. George A. Olney arrived home from Phoenix Monday morning.

All kinds of furniture repaired by Arthur Ellis, Safford (the old Tuttle House.) 37-tf

Richard Bingham and Miss Euphasia Foote returned from Phoenix Sunday evening.

There is comfort, style and wear in every pair of Walk-Over Shoes. The J. M. Foster Mercantile Co.

Lester Bingham and wife were among those who came in from Phoenix Sunday night.

The Safford Fire Department will give a dance in Todd's Hall, Thanksgiving evening, Thursday, November 25th. Music by Solomonville orchestra. Tickets on sale at The Palms. 38-2t

Rev. D. Carl Williams, of Globe, will preach at the Baptist Church on Thanksgiving night.

A bankrupt stock of Go-Carts just bought by us will be sold at unheard of prices. Don't fail to see them for they will be sold at a bargain. Olney-Ijams Furniture Co. 38-2t

Seems to us that the telephones are thick enough in Safford so that we should have a directory.

WANTED—To trade, one or two good young milch cows for damaged hay. Also have for sale 100 pounds International Stock Food. Apply to Arthur Ellis, Safford, Arizona. 37-tf

Eugene Evans returned from Phoenix Friday evening, where he had been attending the fair.

Fine Corn Whisky at The Palace.

Mrs. Irene Merrill and Mrs. Edith Packer, of Stein's Pass, arrived here Tuesday, and will visit with friends.

WANTED—To trade a heavy single buggy and a buckboard. J. M. Foster. 37-2t

Mrs. Goff, of New Mexico, is visiting her parents, Mr. and Mrs. R. B. Capt, at their home in Artesia.

Don't fail to get the baby a Go-Cart or Buggy now, while you can get them at a bargain. Fifty styles to be sold at bargains. Olney-Ijams Furniture Co. 38-2t

Albert Ringer, who is employed in Globe, spent Sunday with his parents, Mr. and Mrs. M. J. Ringer.

The Electric Theatre will show in Pima, Tuesday, Nov. 23d; Eden, Wednesday, Nov. 24th; Thatcher, Thursday, Nov. 25th; Central, Friday, Nov 26th, and Layton, Saturday, Nov. 27th.

Ben Olney left for Globe Sunday to serve on the federal grand jury, returning home Tuesday morning.

Anything in the line of Watches, Jewelry, Clocks, Spectacles, Genuine Cut Glass and Silverware, at The Safford Jewelry Co. 39-1t 40-1t

Mrs. E. T. Ijams left for Tombstone Sunday morning, where she will spend the winter with Mr. Ijams.

Just arrived Best Standard Solvico Brand Purest Baking Powder. Try it.

Miss Lillie Jacobson arrived home from Los Angeles Monday, and reports her mother much improved in health.

Just received a fresh barrel of Cranberries, Citron, Orange and Lemon Peel. The J. M. Foster Mercantile Co. 39-1t

The M. E. Church, South, will start the construction of a parsonage on its lot, corner Eleventh and I streets, next week.

Bring the little girl in and get her a Collapsible Doll Cart. Just the thing for a birthday or Christmas present. Olney-Ijams Furniture Co. 38-2t

Misses Beulah and Henrietta Olney and Betty Taylor returned Sunday evening from Phoenix, where they attended the fair.

Wedding Rings made to order. Stones cut and mounted in any style of ring. The Safford Jewelry Company. 39-1t 40-1t

Miss Mamie Polley, of Floresville, Texas, arrived in Solomonville last week, and will make her home with her father in the county seat.

Furnished rooms for rent, also rooms furnished for housekeeping. J. M. Foster. 37-2t

Mrs. Theodore Collins and little daughter are up from Globe visiting her parents, Mr. and Mrs. Britton, at their ranch home in Artesia.

Fine Corn Whisky at The Palace.

R. S. Patterson and wife left for Globe Sunday evening. Mr. Patterson served on the federal grand jury, and returned home Thursday morning.

Broken Lenses duplicated. Supplies for all kinds of Spectacles on hand. The Safford Jewelry Co.

To close out our present line of Wall Paper, we are giving a 30 per cent. discount on all of our present stock. Forty cent paper now at 28 cents and down to 10 cents per double roll. Don't wait, but come and get first choice. Olney-Ijams Furniture Co. 38-2t

Mrs. A. R. Goldman and Miss Ella Bassist, teachers in Safford Public School, arrived home from Phoenix on the fast freight Saturday morning.

We have just received a car load of Bread Winner Flour, a car of potatoes, a shipment of fresh Post Toasties. The J. M. Foster Mercantile Co. 39-1t

The Safford Fire Department will give another of their delightful dances on Thanksgiving evening, November 25th, at Todd's Hall. The proceeds will be used for the purchase of necessary equipment for the department.

# The Guardian.

PUBLISHED EVERY FRIDAY
BY THE
GUARDIAN PUBLISHING CO.

Entered in the postoffice, Safford, Arizona, as Second Class Mail Matter.

Address all Communications to
THE GUARDIAN PUBLISHING CO.
SAFFORD, ARIZONA

OFFICIAL PAPER GRAHAM COUNTY

TERMS:
One Year, in Advance ..... $1.50

This paper is kept on file at E. C. Dake's Advertising Agency, 779 Market St., San Francisco, California, where contracts for advertising can be made with it.

RATES OF LEGAL ADVERTISING

The following scale of prices has been adopted by THE GUARDIAN on legal advertising

| | |
|---|---|
| Patent mining notices, per inch (10 insertions) | $5 00 |
| Articles of incorporation (6 insertions) per inch | 3 00 |
| Notice to creditors and similar notices from the Probate Court, per notice | 7 50 |
| Land proofs | 10 00 |
| Notice of forfeiture | 15 00 |
| Contest notice | 15 00 |
| All other legal advertising, per inch, each insertion | 3 00 |

NOVEMBER 19, 1909.


## BOOST THE COUNTY FAIR

Now that the Territorial fair is over it might be well for the people of the Gila Valley, especially those who attended the fair at Phoenix, to get together and boost the second annual Graham County fair to be held next fall.

The benefits to be derived from a county fair are numerous. It not only advertises and brings the county and its various industries into public notice, but it infuses new life into the people and leads them into better things.

A county fair also inculcates a feeling of competition, a desire to have the best exhibits. This is a very healthful state for our people, and would mean much for the success of an annual exhibition of farm and orchard products, as well as securing all that is best in horses, cattle, hogs and poultry.

Those who attended the Territorial fair were no doubt impressed with the big exhibits coming from every county in the Territory, and what they saw at the big fair has no doubt broadened their minds and they can now see where it will benefit Graham County to have an annual county fair.

Now is the time to start in and encourage the farmer to better work on his farm and secure his cooperation in making the fair next fall a grand success. Also the breeders of fine horses and cattle should prepare so that they may have a fine showing of well-bred horses and cattle.

## INTERESTING EXHIBIT OF FOREIGN PAPERS

We extend a cordial invitation to the public to examine a collection of newspapers from the most remote parts of the world now on exhibit at our office. Those papers were sent to us by the Chamberlain Medicine Company, Des Moines, Iowa, manufacturers of Chamberlain's Cough Remedy, and one of the heaviest advertisers not only in this country but in foreign lands. A copy of each issue of every newspaper containing their advertisements is sent to the office of the Chamberlain Medicine Company as a proof of the insertion of the advertisement. The package sent to us is selected from these voucher copies. Some of the papers bear names of places which require us to recall forgotten geography or refer to the atlas to locate. Some of them are particularly curious as they are published in the vernacular or native languages which might be likened to the carefully written notes of a shorthand writer.

## CROUP CURED AND A CHILD'S LIFE SAVED

"It affords me great pleasure to add my testimony to that of the thousands who have been benefitted by Chamberlain's Cough Remedy. My child, Andrew, when only three years old was taken with a severe attack of croup, and thanks to the prompt use of Chamberlain's Cough Remedy his life was saved and today he is a robust and healthy boy," says Mrs. A. Coy, Jr., of San Antonio, Texas. This remedy has been in use for many years. Thousands of mothers keep it at hand, and it never has been known to fail. For sale by Safford Drug Co.

How ideas are changing! A few years ago the ideal wife worried if her husband didn't eat, fearing he was sick, and worried if he ate heartily, fearing he was eating too much. Now she is so busy counting her own chews that she doesn't even see him, and if he speaks she doesn't answer until she has counted sixty-five on bread, and one hundred and thirty-eight on meat.

## WILL PREVENT PESTS

### Horticultural Commission Decides to Keep Out Infested Trees

The Arizona Territorial Horticultural Commission met in Tucson and Phoenix during the last two weeks and ground out considerable business.

Prof. R. F. Forbes and Hon. Andrew Kimball met in Tucson on the 2d inst., agreeable to the time set by law, and as their chairman, Mr. Foster Rockwell could not be with them, after attending to the general business matters connected with the commission up to date, they adjourned to meet in the capital the following Tuesday.

At Phoenix there were several sessions of the commission. It became apparent that some opposition would be raised to the quarantine measures of the law in the orange growing districts, for this reason and to give those from the other parts of the Territory the opportunity of meeting the commission, the meeting was held in Phoenix.

All interested were invited publically to meet with the commission and the entomologist, where, if they had any protests to make, they might have opportunity. Fully thirty citizens congregated in the back office room of the Valley Bank.

Dr. A. W. Morrell, entomoligist for the commission and experimental station, gave those present the advantage of a report he had made to the commission, to the effect that there is no district either in Florida, where he had worked for five years or more, nor in California, where he lately, under the direction of the commission, investigated matters, no nursery stock is free from infectuous diseases, pests or insects, that if such stock is imported into this Territory without the strictest inspection our country would soon be ruined.

In co-operating with their resolutions the support the commission received from the sentiment of the citizens who met with them, the commission will send a copy of the law and the action of the commission to each nurseryman, dealer in nursery stock and all concerned, to the effect that any trees, shrubs or plants of any kind coming into this Territory in the future found infested with any of the pests referred to, would be immediately sent back to the shippers.

In the course of the discussion had in the meeting of citizens, it was thought by some that nursery stock especially in oranges could not be raised in Arizona, to satisfy themselves of the situation, the commissioners were taken in an automobile by a friend out about fifty miles into the orange growing district, where they visited and examined at least two nursery beds of orange trees, that in every particular were excellent. Mr. Rockwell, chairman of the commission, and a member of the firm of Rogers & Rockwell, who are among the largest orange growers in the Territory, and who recently visited California, declared that they were better than anything he had seen in the citrus districts of California.

As pertaining to deciduous fruits (those varieties that drop their leaves in winter), in which the people living in the Gila Valley and other of the colder sections of the Territory, are mostly interested, the commissioners are giving a full portion of their time and consideration. Prof. R. E. Lee Wixom, inspector for district No. 1, whose address is Thatcher, is well up on his work, and ready to give information to any who desires to know.

The pests and insects have made their appearance in the upper Gila Valley to an alarming extent, and without the most rigid inspection and enforcement of the law, growing of deciduous fruits will be a failure. It is evident that the enactment of the law was a little tardy, but the necessity of it is apparent on all sides.

To get this law enacted, in the interests of economy, there was no provision made for the compensation of the members of the commission, so like missionary workers, these gentlemen are devoting themselves for the good of the people throughout the Territory, therefore they ask for a hearty co-operation with them of all who are interested in fruit growing and the general good of the Territory.

## IMPORTANCE OF SUPREME COURT VACANCIES

With one vacancy on the Supreme Court bench, now, and the likelihood that there may be as many as four more during this administration because of retirements for old age, the people should do some thinking upon this subject. The Supreme Court rules this country. It can pass and does pass upon every law enacted by the representatives of the people. The president who has the appointment of five justices may, by selecting men of certain tendencies of thought, direct the political development of this country for more than a generation. President Hadley, of Yale, says that our government is a contest between the corporations upon one side and the people on the other with the Supreme Court as arbitrator. A Supreme Court, selected as to its majority by a man who represents a party upon the whole favorable to corporations, will naturally be composed of men in sympathy with the pro-corporation idea in government. Therefore the pro-corporation view will prevail in most of the arbitrations between the corporations and the people. And the Congress that ought to be greater than this court, and was originally so conceived and intended to be, can do nothing that this exalted judicial excrescence upon our government does not want done. Naturally, if a genuine democratic president had the appointment of the Supreme Court, the members he would name would probably incline as he would incline, to sympathy with the people as against their own creatures, the corporations. Even so. That would mean that sovereignty would be kept where it belongs—in the people. As things are now the courts have made the corporations sovereign over the sovereignty of the people. Five republican justices of the Supreme Court, appointed by President Taft, would probably strengthen this aggrandizement of sovereignty in artificial entities. The people's representatives would therefore be powerless to legislate a repossession by the people of the alienated sovereignty. Public opinion against corporation dominance might finally affect the justices, but only after a long time and then but slightly. Therefore, the most important thing for the country's future that may in the ordinary course of affairs happen during the Taft administration, is the filling of present and prospective vacancies in the tribunal that is greater than the Congress and is subject to no possible check, but such as might be applied by a president who would refuse to exercise his power to enforce the court's decrees or rulings.—St. Louis Mirror.


# Epilepsy, Fits

"My son was cured of a very bad case of epilepsy with Dr. Miles' Nervine."
MRS. D. BAKER, Cleveland, O.

"My little daughter who was afflicted with St. Vitus' Dance is now entirely well after taking Dr. Miles' Nervine only four months."
MRS. C. G. BENNETT, Alma, Mich.

Epilepsy, Fits, St. Vitus' Dance and Spasms, are all nervous diseases. They have been cured in so many instances with Dr. Miles' Nervine that it is reasonable to conclude that it is almost sure to cure you. With nervous diseases of a severe type, persistent use has almost invariably resulted in a complete cure or lasting benefits, worth many times the cost of the remedy. The best evidence you can get of its merits is to write to those who have used it. Get a bottle from your druggist. Take it all according to directions, and if it does not benefit he will return your money.


## *Public Documents Filed for Record*

Following is a list of the documents filed for record at the county seat and compiled by the Graham County Abstract Company:

Geo H Shurtz to A S Porter, deed, $500; 14 acres beg se cor w ½ se ¼ nw ¼, sec 33, tp 6, r 25.

Chas E Rose to Chas N Rose, $1,000; 16 acres, e ½ ne ¼ and ne ¼ se ¼, sec 33; nw ¼ sw ¼, sec 34, tp 4, r 23.

Petar Andarsan to Pricilliano Estrada, deed, $1; 41.44 acres beg nw cor sec 7, tp 7, r 26.

Pricilliano Estrada to Pricilliano B Estrada, deed, $1; 20.72 of same.

Pricilliano Estrada to Pricilliano Estrada, deed, $1; 20.72 acres beg 28.15 chs s of nw cor sec 7, tp 7, r 26.

W H Roach to Pricilliano Estrada, deed, $450; lots 7, 9, 11, 13, blk 27, Safford.

Mariano Carion to Selzo Olquin, deed, $50; lot 15, blk 11, Safford.

James A McBride to Wm Clark, deed, $1,000; 9 8-10 acres beg 20 chs. 25 lks e of pt 25 lks s of nw cor sw ¼, sec 20, tp 6, r 25.

Mrs L M Gustafson to J H Blair, deed, $25; 1-10 acre beg 10 rds, 1 ft s of ne cor lot 4, blk 55, Pima.

Gila Valley Bank & Trust Co to Bernado Martinez, release of mtg, $250; house in Clifton.

Territory of Arizona to Sarah Alice Smith, deed, $210.65; 35 acres in sw ¼ ne ¼, sec 19, tp 8, r 32.

J D Boone to J M Cosper, deed, $2,600; lots 18, 19, 20, 26, 27, 28, blk 5, Duncan.

Virgil E Burtcher to J D Boone, deed, $425; same.

Dave Hobbs to A E Hobbs, deed, $3,000; lots 2 to 7 and 10 to 17 and 19, blk 7, lots 1, 3 and pt 4 and 5, 6, 7, blk 6, Duncan.

Dan F Judd to Geo L Wyatt, deed, $1; 37 acres in ne ¼ ne ¼, sec 29, tp 4, r 23.

R R Root to Jacob Ferrin, release of mtg, $50; ne ¼ ne ¼, sec 29, tp 4, r 23.

Jacob Ferrin to Geo L Wyatt, deed, $1, same.

Jos Craig to Geo L Wyatt, deed, $1; 37 acres beg ne ¼ ne ¼, sec 29, tp 4, r 23.

G L Wyatt to J Cheairs, deed, $850; same.

Geo R Brown to F D Conner, deed, $1,000; se ¼ se ¼, sec 15, tp 7, r 26.

Virgil Burtcher vs Kate L Adams decree of court, corrects description of blk 5, Duncan.

Geo Nash to Frank Layton, release of mtg, $275; lot 2, blk 13, Smith's add, Safford.

J Leszynsky to John R Hampton, power of atty, general use.

Annie Smith to J T White, release of mtg, $350; 30 acres beg 32 rds s of sw cor of sec 18, tp 6, r 25.

Henry Hill to Ross Thomas, deed, $100; lot 5, blk 9, Hill's new add, Clifton.

Bank of Safford, to Sustanio Chavez, release of mtg, $500; beg 177½ ft, 8 in, n of sw cor lot 3, blk 45, Pima.

Lodge No 19 A H A to Daniel Sidillas, bill of sale, $250; house in Morenci.

Daniel Sedillas to Mrs. Fernando Maese, bill of sale, $210, undivided ½ int in house in Morenci.

J G Cooper to W B Foote, deed, $100; same.

Chas N Rose to J C Cheairs, deed, $1,400; e ½ ne ¼ and ne ¼ se ¼ sec 33, and nw ¼ sw ¼ sec 34, tp 4, r 23.

Decree setting apart homestead in the estate of Mary E Skinner, deceased, lot 15, sec 31 and lot 16, sec 30, tp 6, r 26.

Gila Valley Bank & Trust Co to J G Cooper, release of mtg, $1,500; lot beginning at post in sw cor of lot on which stands C E Chapman's house in Clifton.

D W Wickersham to T S Kimball, release of mtg, $500; w ½ w½ se ¼, sec 27, tp 6, r 25.

Elizabeth Layton to Samuel Curtis, deed, $250; 4.51 acres beg 32 rds n of se cor sec 2, tp 7, r 25.

Lee J Broshears is appointed deputy sheriff.

Rafael Amado to Teresa Amado, deed, $10; lots 9 and 10, blk 36 and lots 1 and 2, blk 38, Solomonville.

Samuel M Clark to J H Beal, deed, $1,500; 80 acres com at ne cor se ¼ nw ¼, sec 28, tp 5, r 24.

H M Merrill to J V Parks et al, deed, $2,052.50; undivided ½ int in 244½ acres, nw ¼, sec 34 and s ½ sw ¼, sec 27, tp 8, r 32 and other land.

C E Dallas to A G McAlister, deed, $6,000; 45 acres beg at nw cor ne ¼ sw ¼, sec 17, tp 7, r 27.

Wm M Griffith to G H Wadleigh, assignment of mtg, $1; ne ¼ se ¼, sec 1, tp 6, r 24.


## New Land Deals by The Graham County Real Estate Company

The Alexander farm at Ft. Thomas 420 acres of good land, with water rights and all improvements. At a bargain, one-fourth cash and balance on time.

Forty acres, three miles east of Safford, $125 per acre. Twenty four acres in alfalfa and 16 acres grain land. Two and a half shares Montezuma water. Half cash, balance on time.

Thirty acres of land near Bryce, on the county road, with water rights, for $1,200.

A good three-room brick house on Seventh street, with two lots and a good well of water. Price, $1,000.

A good home in Layton, with 2 1-2 acres of land in orchard. Good well of water and Montezuma water right. Price, $1,500. A snap.

Twenty fine city lots, centrally located, in best section of Safford. These lots will be sold cheap for cash.

The Safford Skating Rink, Skates, Lights, etc. can be bought at a bargain. Present owner desires to leave country.

The Joe Robinson farm, 2 miles west of Thatcher, containing 200 acres of fine farming land, of which 95 acres are in alfalfa. Can be bought on ten year's time.

One hundred and fifty acres of land below Matthewsville. Eighty acres in cultivation. Price, $5,000. One-third cash, balance at 7 per cent.

The E. L. Tidwell farm of 800 acres, northeast of Solomonville, over 300 acres in cultivation, good water rights and plenty of stock and machinery. Can be bought on long time at low interest.

..... If You Have Anything To Sell List It With The .....

**Graham County Real Estate Co., Safford, Arizona**

J. T. Owens, Manager

**SOLWICO**
Baking Powder
**Best for Results**

.....Safford Bottling Works.....
PAXTON BROS., PROPS.
Dr. Pepper, "the King of Beverages"
"Coca-Cola Highball," the New Drink
THE LATEST, Pindar Punch and Ozell

A good stock of Harness and Saddles, constantly on hand.
Careful attention given to special orders.
Horse goods of all descriptions.
The "Frontier." Best Axle Grease in the world. Try it.
Get your old harness put in good repair at a reasonable price.
REMEMBER THE HARNESS STORE
T. D. CROSS, Safford, Arizona

William C. Faulkner
DEALER IN
Native, Oregon Pine and Redwood **LUMBER**
*Redwood Shingles, Laths, Mouldings, Ceiling, Rustic, Windows, Doors, Etc.*
..... PAINTS AND OILS .....
First Class Planing Mill in Connection With Lumber Yard

..... The First Day of School .....
Will be a happier one for the Children if they have fresh new dresses.
We have a pretty and up-to-date line of
GINGHAMS AND NOVELTY GOODS
for Waists, Dresses and Kimonos.
Ask for anything you cannot see. We carry a complete line of General Merchandise.
Alex. C. Hunt's
"HOME STORE"
Safford, --- Arizona

*Afraid of Ghosts*

Many people are afraid of ghosts. Few people are afraid of germs. Yet the ghost is a fancy and the germ is a fact. If the germ could be magnified to a size equal to its terrors it would appear more terrible than any fire-breathing dragon. Germs can't be avoided. They are in the air we breathe, the water we drink.

The germ can only prosper when the condition of the system gives it free scope to establish itself and develop. When there is a deficiency of vital force, languor, restlessness, a sallow cheek, a hollow eye, when the appetite is poor and the sleep is broken, it is time to guard against the germ. You can fortify the body against all germs by the use of Dr. Pierce's Golden Medical Discovery. It increases the vital power, cleanses the system of clogging impurities, enriches the blood, puts the stomach and organs of digestion and nutrition in working condition, so that the germ finds no weak or tainted spot in which to breed. "Golden Medical Discovery" contains no alcohol, whisky or habit-forming drugs. All its ingredients printed on its outside wrapper. It is not a secret nostrum but a medicine OF KNOWN COMPOSITION and with a record of *40 years of cures*. Accept no substitute—there is nothing "just as good." Ask your neighbors.

C. MADSEN GEO. ELLEDGE
SAFFORD LIVERY STABLES
MADSEN & ELLEDGE, Props.
Safford, Arizona
Horses Bought and Sold
Up-to-Date Rigs of All Kinds. Good Service
Prompt Attention. 'Phone 36.

# DR. PRICE'S CREAM Baking Powder

The Official Tests show Dr. Price's Cream Baking Powder to be most efficient in strength, of highest purity and healthfulness.

NO ALUM
No Lime Phosphates

Avoid Baking Powders made from alum. They may raise the cake, but alum is deleterious and no one can eat food mixed with it without injury to health


## DEMOCRATS MEET

### In Phoenix and Appoint a Committee of Three on Organization

About four hundred democrats, representing every section of Arizona, assembled in Lamson's Hall, Phoenix, last Wednesday night, November 10th, for the purpose of completing a plan of organization of the democratic party for the coming campaign.

As a result of the mass meeting which was presided over by Chairman J. P. Dillon, of the Territorial Democratic Committee, the following committee on organization was appointed:

John R. Hampton, of Clifton.
Michael G. Burns, of Humboldt
Carl Hayden, of Phoenix.

This committee will take the field at once and begin the work of organization and raise funds to conduct the campaign that will be made in the event of Statehood.

The meeting was very enthusiastic, and the speeches made by the leading democrats present were received with great applause. The following made short speeches: Mark A. Smith, Eugene Brady O'Neil, Frank R. Flynn, E. E. Ellinwood, Tom F. Weedin, John R. Hampton, A. C. Baker, Frank Cox, Reese M. Ling, Rev. J. C. Crutchfield, J. J. Hawkins, Col H. L. Pickett, W. D. Bell, G. W. P. Hunt, Dr. J. R. Whitesides, Wiley E. Jones, Frank J. Duffy, Frank De Souza, Col. J. F. Wilson and George Purdy Bullard.

It was announced that the next meeting will be held in Globe on November 22d, when William Jennings Bryan visits that city to make a speech.


WHAT WOULD YOU DO?

In case of a burn or scald what would you do to relieve the pain? Such injuries are liable to occur in any family and everyone should be prepared for them. Chamberlain's Salve applied on a soft cloth will relieve the pain almost instantly, and unless the injury is a very severe one, will cause the parts to heal without leaving a scar. For sale by Safford Drug Co.

Solvico Baking Powder. Absolutely Pure.


### *President Kimball Returns From Capital*

While absent for two weeks, Hon. Andrew Kimball attended several sessions of the Horticultural Commission, of which he is a member, both in Tucson and Phoenix.

During the interim between the two meetings, the first held in the University and the others in the office of the entomologist in Phoenix, he visited the people living on the San Pedro, those of Saint David and San Pedro Wards, where he joined Elders LeRoy C. Snow and Eugene Evans, of the Young Men's, and Mrs. Maud Callison, of the Young Ladies' Mutual Improvement Associations, in attendance upon a joint convention of the young people of that section at Saint David last Sunday.

Two afternoons out of commission work Mr. Kimball attended the Fair, where he made careful inspection of the agricultural and horticultural exhibits of the Territory, more particularly, at the same time enjoying all the other features of the exhibition.

While the races and other sports are an important feature in the Fair, it occurs to Mr. Kimball that altogether too much time is given to the sports and too little attention paid to the industries of our Territory, aside from the splendid live stock display, we need to pay more attention to agriculture and horticulture in Arizona, for it is being demonstrated that Arizona has something besides her splendid mines.

Care should be taken, with cleaner, closer and more intense farm work should be done, that better results may be obtained.

Mining, the leading industry of our Territory, is rapidly climbing, and while in copper she takes the lead, Arizona will soon rank in all other respects, including agriculture and horticulture, second to none.

The educational exhibit in the Fair ranks high, much attention has been given to this line of work.

The Teachers' Institute, held in Phoenix during the Fair week, was another great success, judging, says Mr. Kimball, from the splendid personal of teachers in attendance, we may look for still better results in the education of our children.

Women inherit their religious creeds from their mothers, the same as men inherit the tobacco habit from their fathers.

Somehow, it always seems worse to hear of a woman getting burned to death while making bread, than while making fudge.


HAVE YOU FOUND THE SHOE THAT JUST SUITS YOU?

When you buy shoes what do you look for? Style? Comfort? Quality?

And how often you have put your foot into a trim, stylish-looking shoe, only to take it out as quick as possible because of the discomfort of it.

Or, perhaps you have gone around in shoes that offended your good taste—just for the sake of being comfortable or because there was good wearing material in them.

But when have you ever found all three qualities in the same shoe—Style—Comfort—Wear?

*Never*—unless you have worn the **Bradley Shoe.**

"Bradley" on your shoe is the same as "Sterling" on your Silver—all solid *quality.*

The Bradley Shoe has the right look — and the right feel — and the right stuff in it to give you the worth of its price in wear twice over.

Ask some of the men who have been wearing Bradley Shoes—and Bradley Shoes only—for 40 years.

Then come in and try on a pair, because, after all, *your own judgment* of the Bradley Shoe on *your own foot* is the surest proof that

**The Bradley Shoe will Suit You**

*The Bradley Shoe comes in all styles for Men at $3.50 & $4.00*

*We Also Have All Styles of Shoes for Women and Children*

**B. F. Thum & Co.**

## THANKSGIVING

Through the night we watched his breathing,
As our little darling slept;
While down by his cradle kneeling
The prayers of our grief we wept.

Not a word was said in the stillness—
The silence spoke sadder than speech—
For the language of sorrow and illness—
Is a tongue only tears can teach.

We knew in His care God held him—
That the life which He gave He could take;
That those claims which our love had been welding,
The Master could loosen and break.

But fond hearts clung to hope, undespairing,
With the trust of a childlike faith;
That the All-Loving Father would spare him,
We asked for the Saviour's sake.

And a great joy came with the morning,
As the promise of life broke sweet:
Death's Angel passed by in the dawning,
Forgetting our babe asleep!

O mute Hallelujahs of feeling!
Dumb, thankful Te Deums we weep!
By our little one's cradle while kneeling,
God left him here for us to keep!
—Henry Young Ostrander, in the November National Magazine.


**Stratton & Lynch**

DEALERS IN

**REAL ESTATE**

We do a general realty business, and will buy or sell property for you upon a strictly commission basis. We handle rentals and loans, and are especially prepared to pass upon and perfect land titles. We handle only the best selling propositions, and will not list nor sell land knowing the title to be defective. Give us your work.

**Office two doors west of the Bank of Safford. Safford, Ariz.**

**Here are a few bargains:**

One hundred and sixty-four acres, one-half mile from Safford, with 24 shares Union water; 80 acres in alfalfa, balance in grain; seven-room house with bath; hot and cold water; barns, outhouses, windmill and tank; $1,000 worth of farm machinery. Price $32,500. Easy terms.

Sixteen acres on the west border of Safford, 1½ shares Montezuma water. As fine land as can be found in the valley. **A bargain at $3,200. Joining this property is 15½ acres, with four-room house;** good well and pump, barn, corrals, young orchard; which can be bought with the above land. See us as to price and terms.

Four acres in heart of Safford; seven-room house, with hall and screened porch; good well and pump, outbuildings. one share Union water. Some cash and rest on easy terms.

A three-room brick, nicely finished, with two lots; desirable location. Good well of water. $1,000, part cash, and part time at low interest. Will exchange above for land under Union or Montezuma, not to exceed five acres.

Residence, west of Olney residence, 5 rooms elegantly finished; well with gasoline engine and tank, hot and cold water, bath, 2 acres bearing orchard; one-fourth share Montezuma water. Price, $3,000; $1,000, cash, balance on your own terms.

Four-room brick house, with bath; new; lots 75 by 150; on Main street, Safford, in desirable location. Terms, $2,000; $500 cash, balance on long time at 7% interest. The best offer of the season.

Eight acres, one-half mile from Safford. Six room house, with water piped into house and piped to corral; small barn; gas engine and pumping plant; one share Montezuma water; front fenced with Page wire. Price $3,100, on easy terms.

The Chiricahua Cattle Ranch, consisting of 324 acres bordering upon the Town of Safford; 250 acres in cultivation (172 in alfalfa). Two-thirds of the Sunflower Canal, and 5 shares Union Canal Stock. Price, $36,000. Terms, one-third down, balance at 8 per cent. interest. This is less than $150 per acre for the land actually in cultivation, with the uncultivated land thrown in.


## THE VALUE OF CHARCOAL

Charcoal has great value as an antiseptic Smoked ham will keep for years packed in charcoal. A few lumps of it in a cistern will keep the water pure and sweet. A quantity of it in a celler will absorb the odors, and a small lump boiled with cabbage or onions will do the same. Butter put in small vessels completely surrounded with charcoal will keep sweet a long time. A paste of powdered charcoal and honey makes a good dentrifice. It not only cleans the teeth, but disinfects them and sweetens the breath. Taken inwardly it is good for the digestion and relieves constipation.—Home Department, November National Magazine.

We have noticed that the only difference between the words "lanky" and "stately," as applied to a girl, is found in the father's bank account.

1st publication Oct. 15—9t

### MINERAL APPLICATION NO. 06979

MINERAL APPLICATION NO. 06979, United States Land Office, Phoenix, Arizona, October 12, 1909 Notice is hereby given that The National Mining Exploration Company, by Fred J Elliott, of Globe, Arizona, its attorney in fact, has made application for patent for the Everybody's, Popular, Argosy, Black Copper, Bonita, Pearson's and Randolph No. 6, lode mining claims, Survey No. 2585, situated in the Lone Star Mining District, Graham County, Arizona, in Sections 17 and 20, Tp. 6, S., R 27 E., G & S. R. B. & M., and described as follows:

Everybody's—Beginning at Cor. No. 1, whence the ¼ Cor. of Secs 17 and 20, Tp. 6 S., R. 27 E., G & S R. B. & M., bears S. 52 degrees, 37 minutes E. 960 ft.; thence N. 27 degrees, 43 minutes W. 600 ft. to Cor. No. 2; thence S. 54 degrees, 00 minutes W. 1500 ft. to Cor. No. 3; thence S. 27 degrees, 43 minutes E 600 ft. to Cor. No. 4; thence N 54 degrees, 00 minutes E. 1500 ft. to Cor No. 1, the place of beginning.

Popular—Beginning at Cor No. 1, whence ¼ Cor of Secs. 17 and 20, Tp. 6 S., R. 27 E., G. & S. R. B. & M bears N 26 degrees, 24 minutes W. 328 37 ft.; thence S. 54 degrees, 00 minutes W. 936 68 ft to Cor. No. 2; thence N. 86 degrees, 10 minutes W. 1500 ft. to Cor. No. 3; thence N. 54 degrees, 00 minutes E. 936 68 ft. to Cor. No. 4; thence S. 86 degrees, 10 minutes E. 1500 ft. to Cor. No. 1, the place of beginning.

Argosy.—Beginning at Cor. No. 1, whence he ¼ Cor. of Secs. 17 and 20, Tp. 6 S., R 27 E., G. & S. R. B. & M. bears N. 69 degrees, 43 minutes E 784 14 ft., thence S. 41 degrees, 41 minutes W. 200 ft. to Cor. No. 2; thence S. 27 degrees, 43 minutes E. 600 ft. to Cor. No. 3; thence N. 41 degrees, 41 minutes E. 200 ft to Cor. No. 4; thence N. 27 degrees, 43 minutes W. 600 ft. to Cor. No. 1, the place of beginning.

Black Copper.—Beginning at Cor. No. 1, whence the ¼ Cor. of Secs. 17 and 20, Tp, 6 S., R. 27 E. bears N. 57 degrees, 34 minutes E. 1531.57 ft.; thence S. 54 degrees, 00 minutes W 1200 ft. to Cor. No. 2; thence N. 27 degrees, 43 minutes W. 600 ft. to Cor. No. 3; thence N. 54 degrees, 00 minutes E. 1200 ft. to Cor. No. 4; thence S. 27 degrees, 43 minutes E. 600 ft. to Cor. No. 1, the place of beginning.

Bonita.—Beginning at Cor. No. 1, whence the ¼ Cor of Secs 17 and 20, Tp. 6 S., R. 27 E., G. & S. R. B. & M., bears N. 59 degrees, 40 minutes E. 965.86 ft; thence S. 55 degrees, 00 minutes W. 1405.14 ft to Cor. No. 2; thence S. 27 degree, 43 minutes F. 450 ft to Cor. No. 3; thence N. 54 degrees, 00 minutes E. 1405.14 ft. to Cor. No. 4; thence N. 27 degrees, 43 minutes W. 450 ft. to Cor. No. 1, the place of beginning.

Pearson's.—Beginning at Cor. No. 1, whence the ¼ Cor. of Secs. 17 and 20, Tp. 6, S., R. 27 E., G. & S. R. B & M., bears S. 59 degrees, 37 minutes W. 627.08 ft; thence N. 27 degrees, 43 minutes W. 600 ft. to Cor. No. 2; thence S. 41 degrees, 41 minutes W. 1500 ft to Cor. No. 3; thence S. 27 degrees, 43 minutes E. 600 ft. to Cor. No. 4; thence N. 41 degrees, 41 minutes E. 1500 ft. to Cor. No. 1, the place of beginning.

Randolph No. 6.—Beginning at Cor. No. 1, whence the ¼ Cor. of Secs. 17 and 20, Tp. 6 S., R. 27 E. G. & S. R. B & M. bears N. 22 degrees' 27 minutes E. 586 11 ft.; thence S. 86 degrees, 10 minutes E 1500 ft to Cor. No. 2; thence S. 51 degrees, 10 minutes W. 871.10 ft. to Cor. No. 3; thence N. 86 degrees, 10 minutes W. 1500 ft. to Cor No. 4; thence N. 51 degrees, 10 minutes E. 871 10 ft to Cor. No. 1, the place of beginning.

Location notices are recorded in Records of Mines, County Recorder's office, said Graham County, as follows: Everybody's.—Original, book 20, page 151. Popular.—Original, book 20, page 150. Argosy.—Original, book 20, page 153. Black Copper.—Original, book 20, page 35. Bonita.—Original, book 18, page 283; amended, book 19, page 558; second amended, book 20, page 261. Pearson's.—Original, book 20, page 152. Randolph No. 6.—Original, book 20, page 116.

The adjoining claims as shown by the plat of survey, are Magpie and Blue Jay unsurveyed claims on the northwest; unsurveyed claims on the north and northeast, the names of which are unknown; Randolph No. 13 unsurveyed claim and unsurveyed claims, the names of which are unknown, on the east; Randolph No. 7. Randolph No. 2 and Randolph No. 1, unsurveyed claims on the south, and said Randolph No. 1 on the west

FRANK H. PARKER, Register.

1st publication Nov. 12—6t

### ARTICLES OF INCORPORATION

—OF THE—

### McKittrick Corporation

KNOW ALL MEN BY THESE PRESENTS:

That we, the undersigned, all of whom are residents of the State of California, have associated ourselves, and by these presents do associate ourselves, for the purpose of forming a corporation, under and by virtue of the laws of the State of California, with the name and for the purpose herein stated, and we do hereby certify and set forth:

FIRST

That the name of said corporation is and shall be "THE McKITTRICK CORPORATION."

SECOND

That the purposes for which this corporation is formed are to acquire by purchase, devise or gift and to accept conveyance of, and to possess, hold, enjoy, improve and develop, to grant, sell, exchange, lease, convey and otherwise dispose of, and generally to deal in, real and personal property of every kind and nature whatsoever, and wheresoever situate, including franchises, water, water rights, and privileges, goods, wares, and merchandise, options, bonds, obligations, corporate stocks, to invest in and to lend money upon real and personal security; to borrow money, to hypothecate, to mortgage and pledge as and singular the property, both real and personal, which may, at any time, belong to this corporation;

To engage in and carry on, conduct, manage and transact any and every kind of agricultural, mercantile, mining and manufacturing business or enterprise;

And in general to engage in, undertake, transact and do all and singular the things which natural persons may lawfully engage in, undertake, transact and do;

And all and singular the powers, privileges, and franchises of this corporation may be exercised, employed and enjoyed, and all and singular its purposes be effectuated as well without as within the State of California;

THIRD

That the place where the principal place of business of said corporation is to be, is and shall be the city of Bakersfield, County of Kern, State of California.

FOURTH

That the term for which said corporation is to exist is fifty years from and after the date of its incorporation.

FIFTH

That the number of directors of said corporation is and shall be three, and that the names and places of residence of those who are appointed for the first year are as follows:

W. H. McKittrick, Bakersfield, California
F. W. Robinson, Bakersfield, California.
F. S. Rice, Bakersfield, California.

SIXTH

That the amount of the capital stock of said corporation is and shall be Five Hundred Thousand ($500,000.00) Dollars and the number of shares into which it is divided is and shall be Ten Thousand (10,000) of a par value of Fifty ($50.00) Dollars each.

SEVENTH

That the amount of said capital stock which has been actually subscribed is the sum of One Hundred Fifty ($150.00) Dollars, and that the following are the names of the persons by whom the same has been subscribed, to-wit:

| | |
|---|---|
| W. H. McKittrick | $50.00 |
| F. W. Robinson, | $50.00 |
| F. S. Rice. | $50.00 |

who have each subscribed for one (1) share of stock.

In witnesss whereof, we have hereunto set our hands and seals this 14th day of July, 1909.

W. H. McKITTRICK, (Seal)
FRANK S. RICE, (Seal)
F. W. ROBINSON, (Seal)

State of California, } ss.:
County of Kern. }

On this the 14th day of July, in the year one thousand nine hundred and nine, A. D before me, Thelma J. Hanks, a Notary Public in and for said county, residing therein, duly commissioned and sworn, personally appeared F. W. Robinson, F. S. Rice and W. H. McKittrick, known to me to be the persons whose names are subscribed to the within instrument, and acknowledged to me that they executed the same.

In witness whereof, I have hereunto set my hand and affixed my official seal the day and year in this certificate first above written.

(SEAL) THELMA J. HANKS,
Notary Public in and for Kern County,
State of California.

State of California, } ss.:
Department of State }

I, C. F. Curry, Secretary of the State of California, do hereby certify that I have carefully compared the annexed copy of Articles of Incorporation of "The McKittrick Corporation" with the certified copy of the original now on file in my office, and that the same is a correct transcript therefrom, and of the whole thereof. Also that this authentication is in due form and by the proper officer

In witness my hand and the Great Seal of State, at office in Sacramento, California, the 24th day of July, A. D. 1909.

(Seal of the State of California) C. F. CURRY, Secretary of State
By J. HOESCH, Deputy.

State of California, } ss.:
County of Kern }

I, I. L. Miller, County Clerk of the County of Kern, State of California, do hereby certify the within to be a full, true and correct copy of Articles of Incorporation of The McKittrick Corporation, as remains on file in my office.

In witness whereof, I have hereunto set my hand and affixed my official seal this 14th day of July, A. D. 1909.

(SEAL) I. L. MILLER, Clerk,
By BEDELL SMITH, Deputy Clerk.

Territory of Arizona, } ss.:
County of Graham }

I, D. H. Clanridge, County Recorder in and for the County of Graham, Territory of Arizona, do hereby certify the within to be a full, true and correct copy of the Articles of Incorporation of The McKittrick Corporation, as remains on file in my office

In witness hereof I have hereunto set my hand and affixed the seal of my office this the 5th day of November, A. D. 1909.

(SEAL) D. H. CLANRIDGE,
County Recorder.

First publication Oct. 15—5t

### Notice For Publication.

DEPARTMENT OF THE INTERIOR
U. S. LAND OFFICE AT PHOENIX, ARIZ.
October 8, 1909.

Notice is hereby given that John W. Ramsey, of Safford, Arizona, who, on December 14, 1907, made Homestead Entry, No. 11 8, Serial 03986, for the SW ¼ of SW ¼, Section 28, Township 8 S., Range 26 E., G. & S. R. Meridian, has filed notice of intention to make final commutation proof, to establish claim to the land above described, before Albert F. Cotton, U. S. Commissioner, at his office in Safford, Arizona, on the 20th day of November, 1909

Claimant names as witnesses:

Owen J. Uptain, Francis M. Uptain, Stanton B. Nichols, Thomas J. McAfee, all of Safford, Arizona.

FRANK H. PARKER, Register.


**Stratton & Lynch,**
ATTORNEYS-AT-LAW
Notary Public
Safford, Arizona

**Wiley E. Jones,**
ATTORNEY-AT-LAW
Room 1, Jones Hotel, Mondays, Tuesdays and Saturdays
Safford Arizona

**Safford Tin and Cornice Works**
H. F. ROGGE, PROP.
Safford, Arizona
Tin, Sheet Iron and Copper Work. Tin and Galvanized Iron Roofing.
Repair work of all kinds.
Pipe fitting a specialty.

**R. P. SAVAGE**
Painter and Decorator
Safford, Arizona

**CITY TRANSFER**
Joseph Bingham & Son.
PROPRIETORS
Prompt attention given to orders to and from depot Household goods moved to any part of town Prices reasonable

**COLD WEATHER HAS ARRIVED**

We have a good variety of Blankets; Comforters; Ladies' and Gent's Underwear; Coat Wweaters, Etc. And sell them at Eastern Prices.

**The El Paso Store,** MORRIS SIMON, PROP. SAFFORD, ARIZONA
"The Store Which Undersells All"

**JAP-A-LAC**
Stains and varnishes with one application, and it the most durable floor finish on the market; also the best possible finish for all kinds of interior woodwork, where extreme durability is required. It is a great revivor of old furniture as it covers up all mars, scratches and disfigurements, producing a brilliant and beautiful finish on everything from cellar to garret.
No home is complete without *JAP-A-LAC.*
Geo. P. Jacobson, Safford, Arizona
EASILY APPLIED --- QUICKLY DRIED

**UNION FOREVER!**
BECAUSE IT STANDS FOR
**High Grade Refined and Lubricating Oils**
Prompt Service From My New Warehouse
**Wm. KIRTLAND**
Safford, Arizona

**Safford Ice and Creamery Company**
**SAFFORD, ARIZONA**
CRYSTAL ICE, BUTTER, BUTTER MILK AND CREAMERY SUPPLIES ALWAYS ON HAND AT PRICES THAT DEFIES COMPETITION AGENTS FOR DE LAVAL CREAM SEPARATORS
Highest Cash Price Paid For Butter Fat

**P. J. JACOBSON**
Has opened up his new store in the Royal Theatre building, west of C. T. Reynolds, and is receiving new goods daily.
All kinds of fine Harness, from $8.00 to $55.00, for Best Oak Tan. Harness Parts and Saddles.
All goods marked at Lowest Selling Prices. Ten per cent. off on Shoes, Hats and Trousers.
Hay, Grain and Eggs Wanted

**JONES HOTEL**
*One Block North of Depot*
Fine, Large Well Ventilated Rooms. Everything First-Class Special Accommodations for Transients. Large Display Sample Room. Chicken or Turkey Dinner on Sunday and Wednesday.
*Hot and Cold Baths at all Hours*
MRS. A. V. JONES, Proprietress
*Safford, Arizona*

**Solomonville-Coronado Stage Line**
*BEN R. CLARK, Prop.* *WILL CLARK, Mgr*
STAGE EVERY MORNING FROM SOLOMONVILLE AND CORONADO CONNECTS WITH G. V. G & N. AND A. & N. M. TRAINS. EASY STAGES, GOOD TEAMS AND CAREFUL DRIVERS.....

## PROGRAM ARRANGED

### For the Gila Valley Parents' and Teachers' Association Meeting

The first meeting of the Gila Valley Parents' and Teachers' Association will be held tomorrow in the Safford school house. The meeting will be called to order promptly at 9:00 a. m. Lunch will be prepared and served by the parents of Safford and Layton from 12:00 to 1:00 o'clock p. m. The meeting will be continued in the afternoon until 4:30 o'clock p. m.

The following program has been arranged:

9:00 o'clock. Opening chorus, by Safford and Layton schools.

Address of Welcome, by Hon. A. R. Lynch.

Response, by Hon. W. T. Webb.

Chorus, by Safford and Layton schools.

Discussion: "Uniform Grading of Valley Schools," led by J. N. Heywood and Joseph Lines.

12:00 o'clock. Lunch.

1:30 o'clock. Instrumental Duet, by Misses Mildred and Blanche Birdno.

Recitation, by Miss Henrietta Olney.

Vocal Solo, by Miss Lottie Colton.

Discussion: "Centralization of Schools," by John Bilby and Miss Gilbertina Lane.

Question Box.

Business.

4:30 o'clock. Adjournment.

### Saint Joseph Stake News

The regular quarterly conference of the St. Joseph Stake will be held in Thatcher, Saturday and Sunday, December 4th and 5th. A representation from each of the Wards is desired to be in attendance.

Ward conferences will be held in Layton, Thatcher and Central, next Sunday, November 21st. A Ward officers and record will be held at 1:00 p. m. The regular meeting of the conference will begin at 2 p. m.

Stake officers preparation meeting will be held in the Academy next Sunday forenoon. Stake officers only are expected to be present. The high council will meet at 8:45 o'clock p. m.

The heating plant in the Academy began operations Tuesday morning. All the rooms were warm and comfortable.

### Wait

Our Mr Freudenthal, who is now in New York, selected the finest line of Christmas goods ever placed in the valley. Wait until the goods arrive before buying. They will be here in ten days. Solomon Commercial Co., Solomonville, Arizona.

### Organize Arizona Press Association

On Wednesday night of last week the newspaper men attending the fair at Phoenix met in the Ford Hotel and organized an Arizona Press Association. John O. Dunbar was elected president and W. B. Kelley secretary and treasurer. These gentlemen are recognized as two of the most energetic newspaper men in the Territory. Mr. Kelley is at the head of several wide awake dailies, and Mr. Dunbar is one of the veterans in the profession and is now editing one of the best newspapers in Arizona, the Daily Globe.

### John W. Casteel Found Dead

It has been learned here, on what appears to be good authority, that the body of John W. Casteel was found in April, 1908, on the Durango trail in the mountains between Concordoria and Villa Union, Sinaloa, Mexico.

Mr. Casteel was well known here, having edited THE GUARDIAN for two years and a half. Shortly after leaving Safford he went into Mexico and his friends here lost sight of him.

### Celebrated Their Silver Wedding

Mr. and Mrs. W. D. Wickersham, of 744 Beacon street, Los Angeles, Cal., entertained Friday evening with a reception in honor of their twenty-fifth wedding anniversary. Miss Elsie Foster and Miss McDonald assisted in receiving. The house was artistically decorated in white and green. A large number of guests were present.

### WAIT!

Our Mr. Fruedenthal, who is now in New York, selected the finest line of Christmas goods ever placed in the valley. Wait until the goods arrive before buying. They will be here in ten days.

SOLOMON COMMERCIAL CO.,
39-12t Solomonville, Arizona.

### SICK HEADACHE.

This distressing disease results from a disordered condition of the stomach, and can be cured by taking Chamberlain's Stomach and Liver Tablets. Get a free sample at Safford Drug Co.'s drug store and try it.

## THANKSGIVING DAY PROCLAMATION

### Territory of Arizona, Office of the Governor

In grateful recognition of the Divine Providence, which has so abundantly blessed our Territory in granting our people health and prosperity during the year, and in inspiring us with glowing hope and confidence for the future, and in conformity with the proclamation of the President of the United States, I designate and appoint Thursday, the twenty-fifth day of November, A. D., nineteen hundred and nine, as a day of Thanksgiving, and recommend that it be spent in accord with the original purpose and traditional spirit of this distinctive American holiday, by the performance of such religious and charitable duties as conscience may dictate, by such manifestation of good cheer and by such expressions of family and neighborly love as may to each person appear fitting and proper.

IN WITNESS WHEREOF, I have hereunto set my hand and caused the Great Seal of the Territory to be affixed.

[SEAL] Done at the city of Phoenix, the Capital, this fifteenth day of November, nineteen hundred and nine.

RICHARD E. SLOAN.

By the Governor:

GEO. U. YOUNG,
Secretary of Arizona.

### Special School Tax Levied

W. E. McBride spent a portion of this week in the assessor's office making a copy of that portion of the assessment roll belonging to school district No. 6, the people of Pima having held an election and decided to levy a special tax to pay off a debt of about $2,000 owing on their school house.

### WAIT!

Our Mr. Freudenthal, who is now in New York, selected the finest line of Christmas goods ever placed in the valley. Wait until the goods arrive before buying. They will be here in ten days. Solomon Commercial Co., Solomonville, Arizona.

### IT IS A WONDER

Chamberlain's Liniment is one of the most remarkable preparations yet produced for the relief of rheumatic pains, and for lame back, sprains and bruises. The quick relief from pain which it affords is alone worth many times its cost. Price 25 cents, large size 50 cents. For sale by Safford Drug Co.

### WAIT

Our Mr. Freudenthal, who is now in New York, selected the finest line of Christmas goods ever placed in the valley. Wait until the goods arrive before buying. They will be here in ten days. Solomon Commercial Co., Solomonville, Arizona.

### Fruit Tree Plants

We have a complete stock of fruit, shade and ornamental trees, roses etc., adapted to the Arizona climate, which we offer at very reasonable prices.

Peach, shade trees and rosebushes are our specialties. Address,

GRAHAM COUNTY NURSERIES,
38-4t Safford, Arizona

### WAIT!

Our Mr. Freudenthal, who is now in New York, selected the finest line of Christmas goods ever placed in the valley. Wait until the goods arrive before buying. The will be here in ten days. Solomon Commercial Co., Solomonville, Arizona.

### For Trade

Will trade for a farm, must be good land, a good income property worth $10,000 in Bisbee, Arizona. Address S. W. DOBSON, Box 3351, Lowell, Arizona. 36-6t

### Public Notice

We do a general exchange and cash milling business, and solicit your patronage.

FT. THOMAS MILLING CO.

## Local News

J. S. Abbott, H. Bingham, J. P. Bray, B. F. Foster, James O. Thorpe and J. A. Wardlaw are serving on the federal trial jury in Globe this week.

Thoroughbred Hats and Sweet-Orr Corduroys, overalls and dress pants. The J. M. Foster Mercantile Co. 39-1t

Mrs. E. S. Mashbir returned home from Phoenix Friday evening. Mrs. Mashbir attended the Arizona Postmasters' Convention while in the capital city.

Come and have a good time at the Fire Laddies' Ball, Thanksgiving evening, Thursday, November 25th, at Todd's Hall. Solomonville orchestra will furnish the music. Tickets on sale at The Palms. 38-2t

Solvico means quality. "A Home Brand for a Home People."

Miss Kate Shivers and Morris M. Cornbleth, both of Solomonville, were united in marriage Saturday evening, November 13, at San Jose. The ceremony was performed by Justice W. A. Bennett.

Ed Branch returned from Phoenix Sunday evening.

The Electric Theatre will give its first moving picture show at the Skating Rink, Monday evening November 22d. Over 4,000 feet of pictures will be shown. All the latest films. Also illustrated songs. General admission 25 and 15 cents. Reserved seats, 35 cents.

Rev. P. D. Gardiner, pastor of the M. E. Church South, will leave for Bowie tomorrow morning on church business, and will return home Monday evening.

Rooms for housekeeping or furnished rooms for men, see J. M. Foster. 37-2t

Mr. and Mrs. John Birdno and daughters, Mildred, Blanche and Lorsine who attended the fair in Phoenix the past week, arrived home Sunday evening.

We have just received fifty different patterns in Axminister and Brussels Rugs and Art Squares. We have some of the most beautiful patterns ever shown in the valley. Call and let us show them to you. Olney-Ijams Furniture Co. 38-2t

George Freestone and wife went to Globe Sunday, Mr. Freestone being called there to serve on the federal grand jury. They returned home Tuesday morning.

Sleep cold did you say? Well come in and get your blankets from us. We have the most complete line of Wool and Cotton Blankets in the valley. Olney-Ijams Furniture Company. 38-2t

W. P. Palmer, Jr., who went to Globe Sunday evening to serve on federal grand jury, returned home Tuesday morning, being excused from serving as a juror.

Fine traveling trunks at Olney-Ijams Furniture Co. 39-2t

Mrs. D. D. Jayne, of Aravaipa, and Mrs. M. J. Quantrell, of Bisbee, who are visiting at Hot Springs, spent Thursday in town, leaving on the evening train for the Springs.

Miss Lucy H. Purdum, principal of Safford Public School, returned from Phoenix Friday evening, where she had been attending the Teachers, Institute and fair the past week.

If you need a Trunk or Suit Case, call at Olney-Ijams Furniture Co. 39-2t

L. R. Russell and family, who have been residents of Duncan for several years past, left that place Thursday morning for Emmett, Idaho, where they will make their future home.

Mr. and Mrs. M. P. McEuen came up from Ft. Thomas Monday and are stopping at the Chesser House where Mrs McEuen is receiving medical attention, having been ill health for some time.

Trunks and suit cases. All kinds and sizes. Olney-Ijams Furniture Co. 39-2t

Misses Gillie Archer, Margaret Hunter and Marie Wingate, teachers in Safford Public School, returned from Phoenix Friday evening, where they had been attending the Teachers' Institute.

Miss Cora E Walk, who has been in charge of the millinery department of the J. M. Foster Mercantile Co., the past two months, resigned her position and left for her home in Meade, Tuesday morning.

Wonder if those people who have predicted for so long a time that Safford would eventually become a suburb of some other town on account of the railroad leaving it, are not about to change their minds?

Mit Simms stood on the burning streets of Phoenix,
His feet were full of blisters,
His hat was gone,
His clothes were gone,
And the wind blew off his whiskers.

E. M. Hurd, cashier of the Globe branch of the Gila Valley Bank & Trust Co., was a visitor in town Saturday and Sunday, returning to Globe Sunday evening. While here Mr. Hurd was successful in capturing three turkeys, which accompanied him home.

Rev. John H. Helm will deliver five sermons at the Baptist Church beginning Monday night, November 22d, on the following topics. "Filled With the Spirit." "The Leadership of the Spirit." "The Revelation of the Spirit." "Sins Against the Spirit." "Sowing to the Spirit."

A party of Safford hunters spent Sunday hunting the gay and elusive quail and picnicking in the beautiful fields of the Artesia country. Those in the party were: Mr. and Mrs. E. W. Clayton, Misses Margaret and Zona Robbinson, and Messrs. Arthur Ferrin and Ben F. Thum.

Subscribe for THE GUARDIAN.


NOTHING CAN TOUCH
THE TWO HORSE BRAND

OVERALLS
LEVI STRAUSS & CO.
SAN FRANCISCO



For His Sake

"My husband begged me to take Cardui," writes Mattie L. Bishop, of Waverly, Va., "and for his sake I agreed to try it. Before I had taken 1 bottle, I felt better. "Before taking Cardui I suffered miserably every month and had to go to bed until it wore off, but now I am all right."

E 50

Take CARDUI

The Woman's Tonic

You know Cardui will help you, because it has helped others who were in the same fix as you.

It is not only a medicine for sick women, but a tonic for weak women.

Being made from mild, gentle, vegetable ingredients, it is perfectly harmless and has no bad after-effects.

Cardui can be relied upon to help you.

Try it today.

At all druggists.


Fine Corn Whisky at The Palace.

James M. Talley, George Foote and William Ellsworth, who came in the Kirtland auto from Phoenix by way of Roosevelt, arrived home Tuesday. Martin Jacobson, who was with the same bunch, arrived Thursday. They left the machine at Globe and came up on the train. The auto will arrive today. They all report a splendid trip.

Solvico on any can or package means quality. Use no other brand.

The Arizona Dramatic Club will present a high class play, entitled: "The Jail Bird," in five acts, well cast, and the characters in this play need no introduction or eulogy from us, being well known throughout the valley. The play will be given at Thatcher Amusement Hall, Saturday evening, December 4th. The price of admission will be 50 cents for reserved seats, and 25 cents general admission. 39-1t

If money is of any consequence to you, it will pay you to investigate our prices and quality of goods. The Safford Jewelry Co.

Karl W. Sloan, the genial cashier of the Safford branch of the Gila Valley Bank & Trust Co., was the recipient Wednesday morning of a beautiful box, wrapped with silk ribbons. Mr. Sloan was greatly surprised and somewhat disappointed, when, on opening the box, he found it contained two rubber balloons, one representing a rooster. A card enclosed read: "Compliments of Ben Clark, Mit Simms and H. W. Bishop."

### Wait

Our Mr. Freudenthal, who is now in New York, selected the finest line of Christmas goods ever placed in the valley. Wait until the goods arrive before buying. They will be here in ten days. Solomon Commercial Co., Solomonville, Arizona.

CHRISTMAS GOODS

The Finest Line of Christmas Toys, Antique and Russian Brasses and Novelties. The New French Dolls, etc., etc., etc.

Will Arrive in Ten Days

Direct From Eastern Markets, Where Our Mr. Freudenthal Has Purchased Them.

Without Question

The Finest Line Ever Shown in the Gila Valley.

Solomon Commercial Company

SOLOMONVILLE, ARIZONA



Everything Has a Leader

As Unto the Hat is the "Stetson"

So Unto the Clothing is the "Society Brand"

When you walk into a store and buy a Stetson hat, paying $5.00 or $10.00 for it, you are perfectly satisfied, knowing that you have received a good article; so it is with the "Society Brand" Clothing. When you get one of their suits, you have an article with but a few equals and without a superior. Therefore, if you want an article that has the quality and dress, buy your suit from us.

For Sweaters, Mufflers, Furs, in fact everything to make you look dressy and warm, come and see us.

Don't forget that we handle the celebrated F. P. Corsets, and everything in Ladies' and Children's Ready-to-Wear Clothing.

B. F. THUM & CO.

Kirschbaum Clothes

We Have Them In Stock.

We Can Fit and Please You.

They will not only please you now, but you will never regret the money you put into a "KIRSCHBAUM" garment.

It Is Getting Cold, You Need an Overcoat to Keep You Warm.

If so, call and let us show you some that look neat, have snap and style, are durable, and they will certainly keep you warm.

$5.00 BLANKETS FOR $4.00

These blankets are extra large and heavy, you have paid $7.00 for them before, now only, - - $4.00

We have a good many bargains strung out all over the store and are confident we have some bargains that you need.

The J. M. Foster Mercantile Co.

Safford, - - Arizona